

Plan Showing The Proposed Construction of the Residential building at Old door no: 13/2, 13/3 & 25, New Door No: 23/2, 24 & 26, Mahalingapuram Main Road (Pushpa Nagar Main road), Nungambakkam, Chennai - 600 034. Old R.S.No: 603, 603/1 (part), 603/3, 603/5 (As per Doc.), R.S.No: 5817, 582, 583/1, 583/2 (As per Patta), Block No.34 of Nungambakkam Village Greater Chennai Corporation Division : 110 Zone : IX

JOINERY DETAILS		
MD	Door	1.07 x 2.10
D1	Door	0.90 x 2.10
D2	Door	0.76 x 2.10
D	Opening	0.90 x 2.10
FD	French Door	2.44 x 2.10
W1	Window	1.50 x 1.20
W2	Window	1.20 x 1.20
KW1	Window	0.76 x 1.20
FW3	French Window	1.40 x 1.20
SW	Sliding Window	1.90 x 1.20
RS	Rolling Shutter	3.00 x 2.10
V	Ventilator	0.60 x 0.60

**Specification:**  
 Brick work : Super structure with main wall using cm 1:5 mortar Parapet wall cm 1:4 mortar.  
 Wood work : Main door, window, and other doors kongu wood using.  
 Rcc work : Minimum grade of concrete m25 (1:1:2)  
 Flooring : All room ceramic tiles flooring.  
 Plastering work : Plastering work in c.m. 1:4,  
 Weathering course : Weathering course in brick jally concrete in c.m. with Two courses of flat tiles laid to detail

**COLOR INDEX**  
 PROPOSED ROAD BOUNDARY

SCALE 1:100  
 REF : DEMOLITION PLAN APPROVED VIDE : DA/WDCN09/00288/2016 DATED : 02/08/2016

AREA DETAILS		
PLOT AREA DETAILS IN SQ.M		
S.NO.	DESCRIPTION	AREA
1	AS PER PATTI	867.00 sq.m
2	AS PER DOC.	880.74 sq.m
3	SUPER IMPOSED AREA	876.06 sq.m
FLOOR AREA DETAILS IN SQ.M		
S.NO.	FLOOR	F.S.I AREA
1	FIRST FLOOR	324.45
2	SECOND FLOOR	324.45
3	THIRD FLOOR	324.45
4	FOURTH FLOOR	324.45
5	TOTAL	1297.80
6	F.S.I	1.497

அனுமதிக்கப்பட்ட  
 28/6/17  
 For *[Signature]*  
 OWNER  
*R. Chandrasekaran*  
 R.CHANDRASEKARAN & CO. CIVIL ENGRS.  
 11, Anna Salai, Chennai - 600 002.  
 LICENCED SURVEYOR

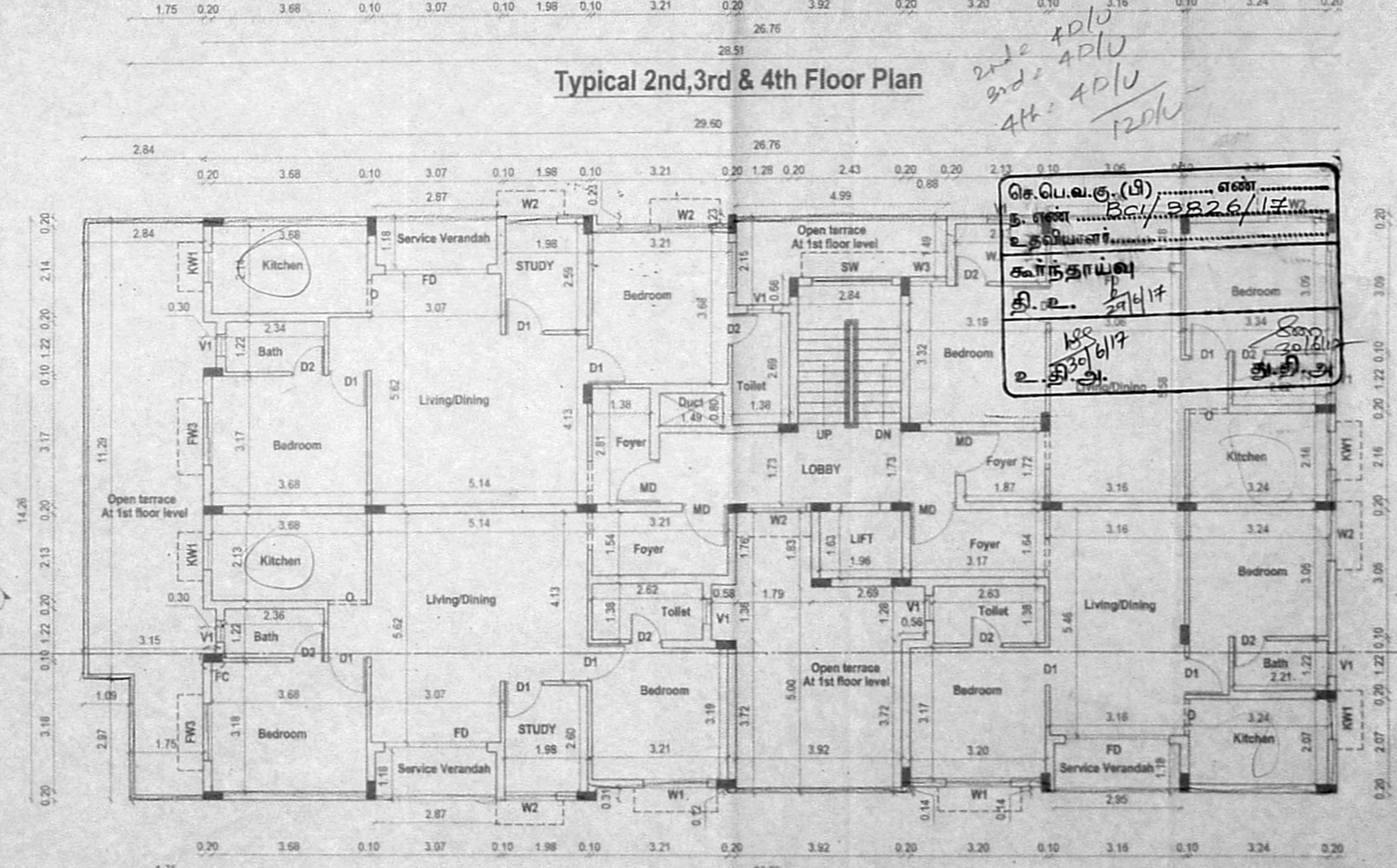
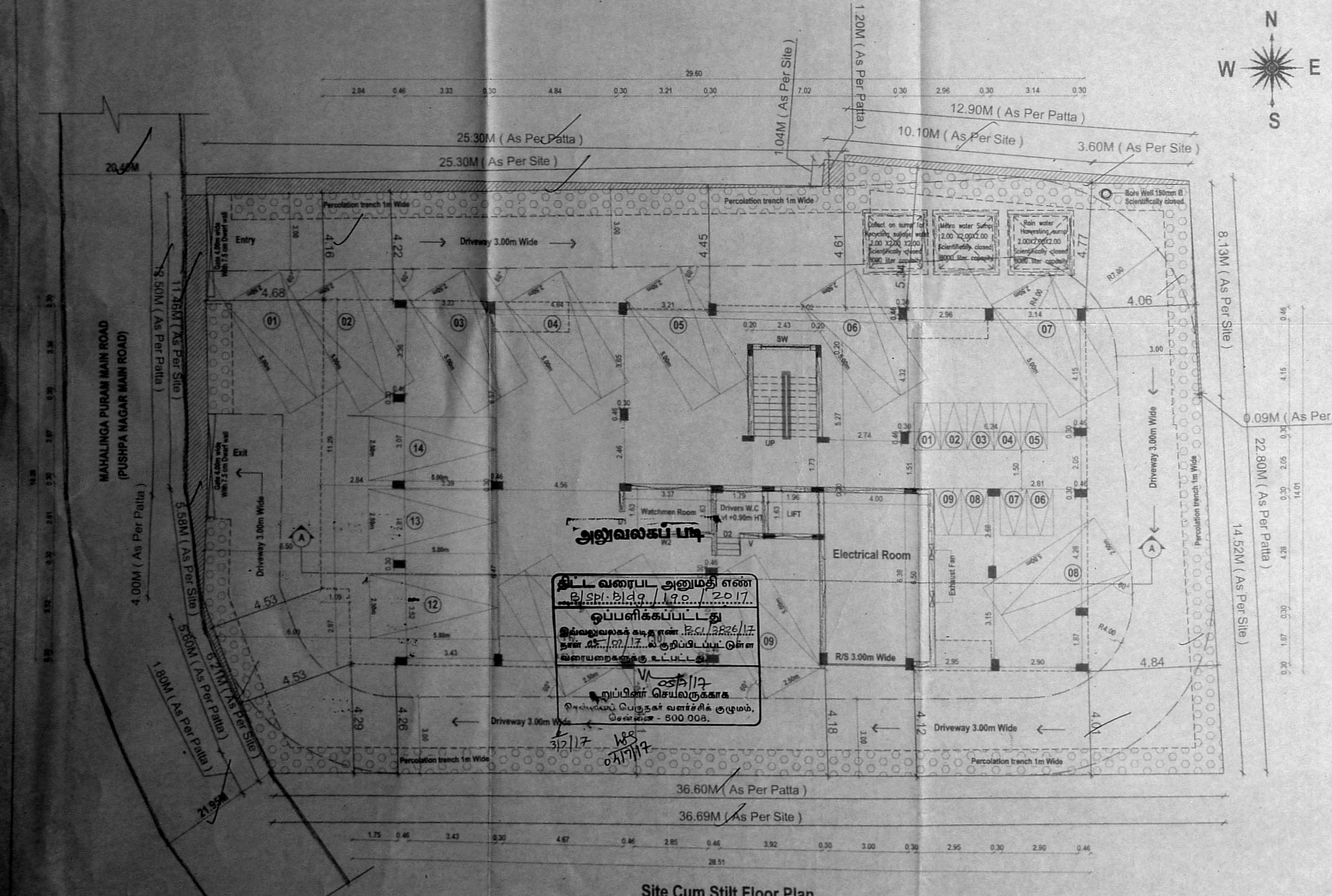
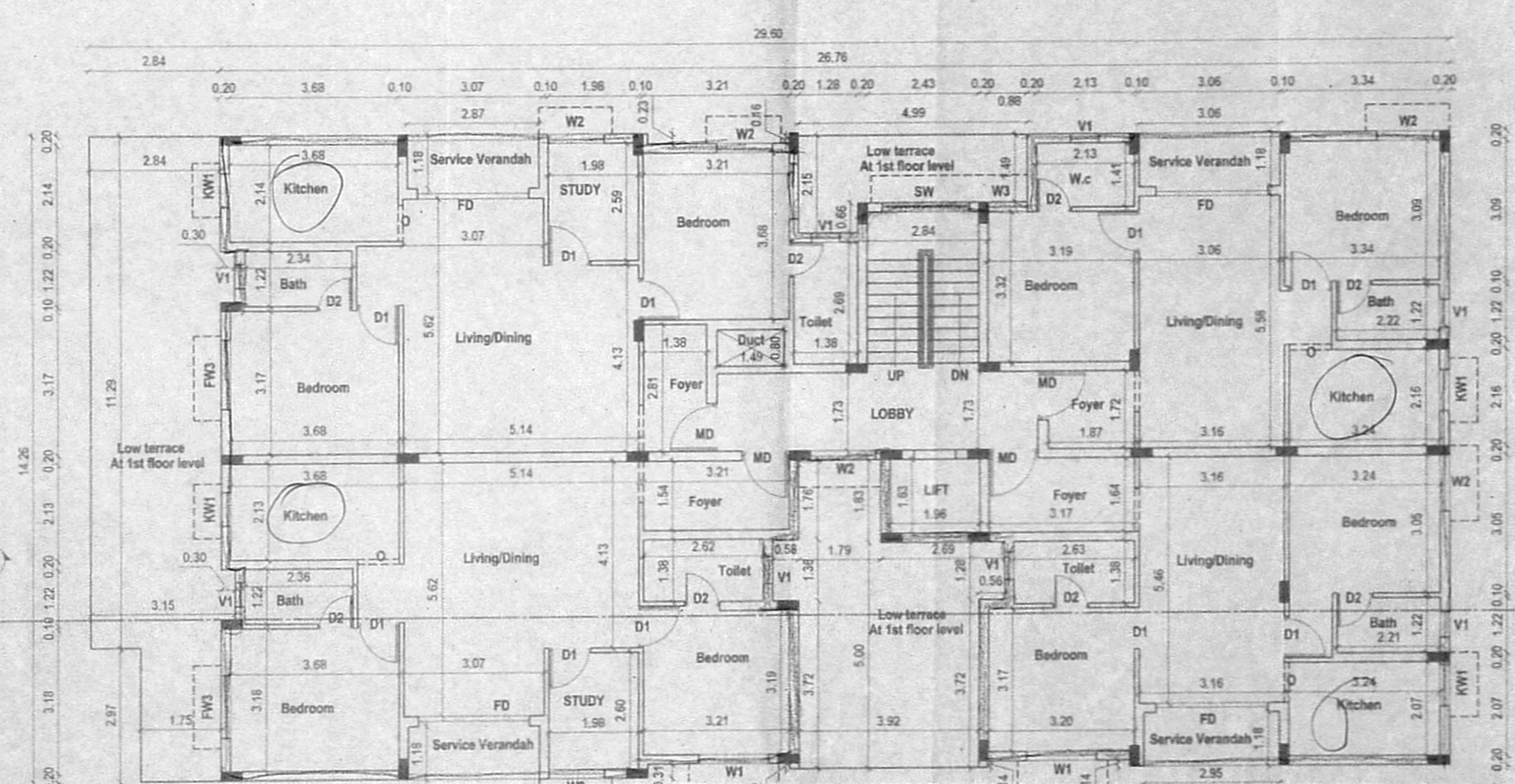
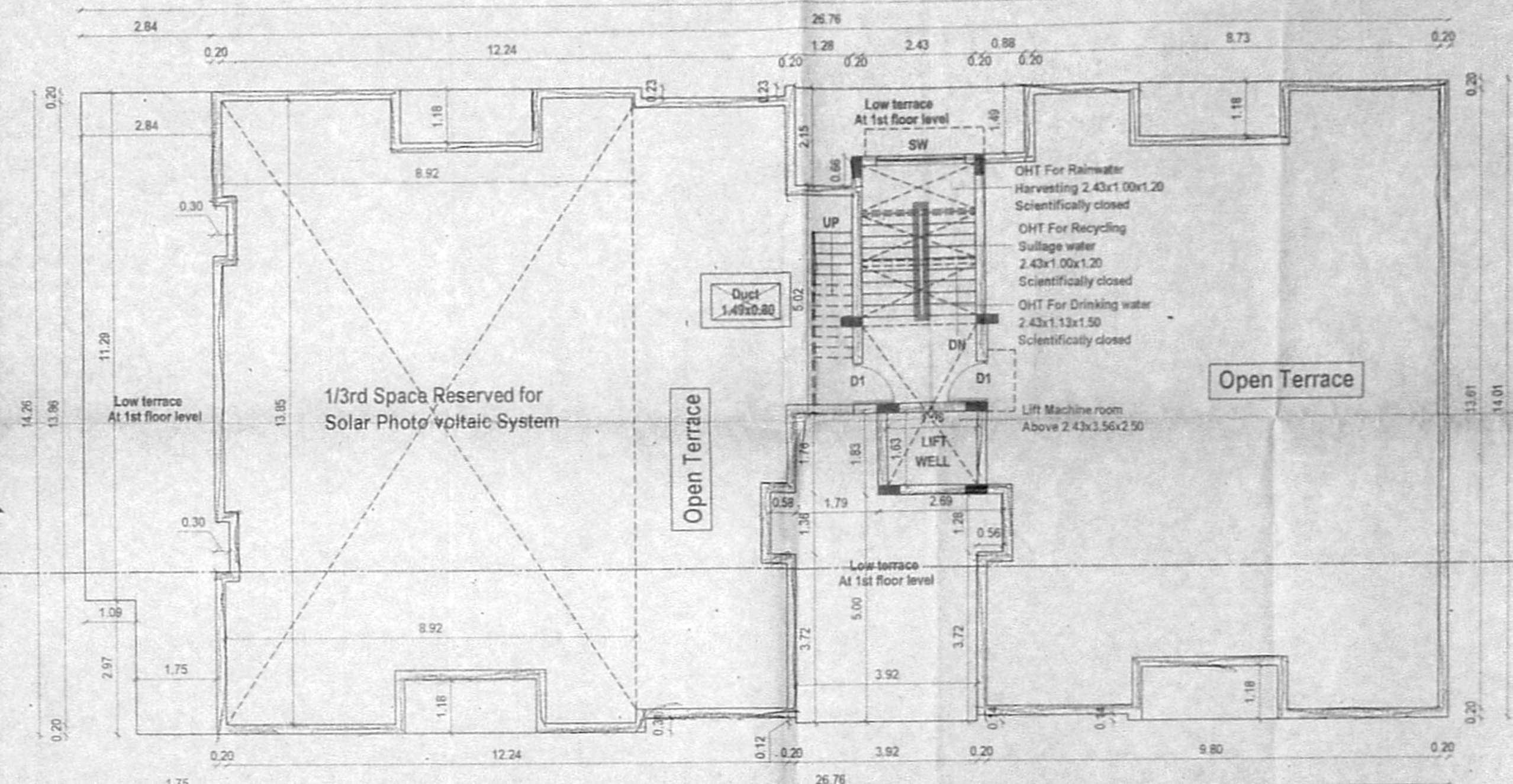
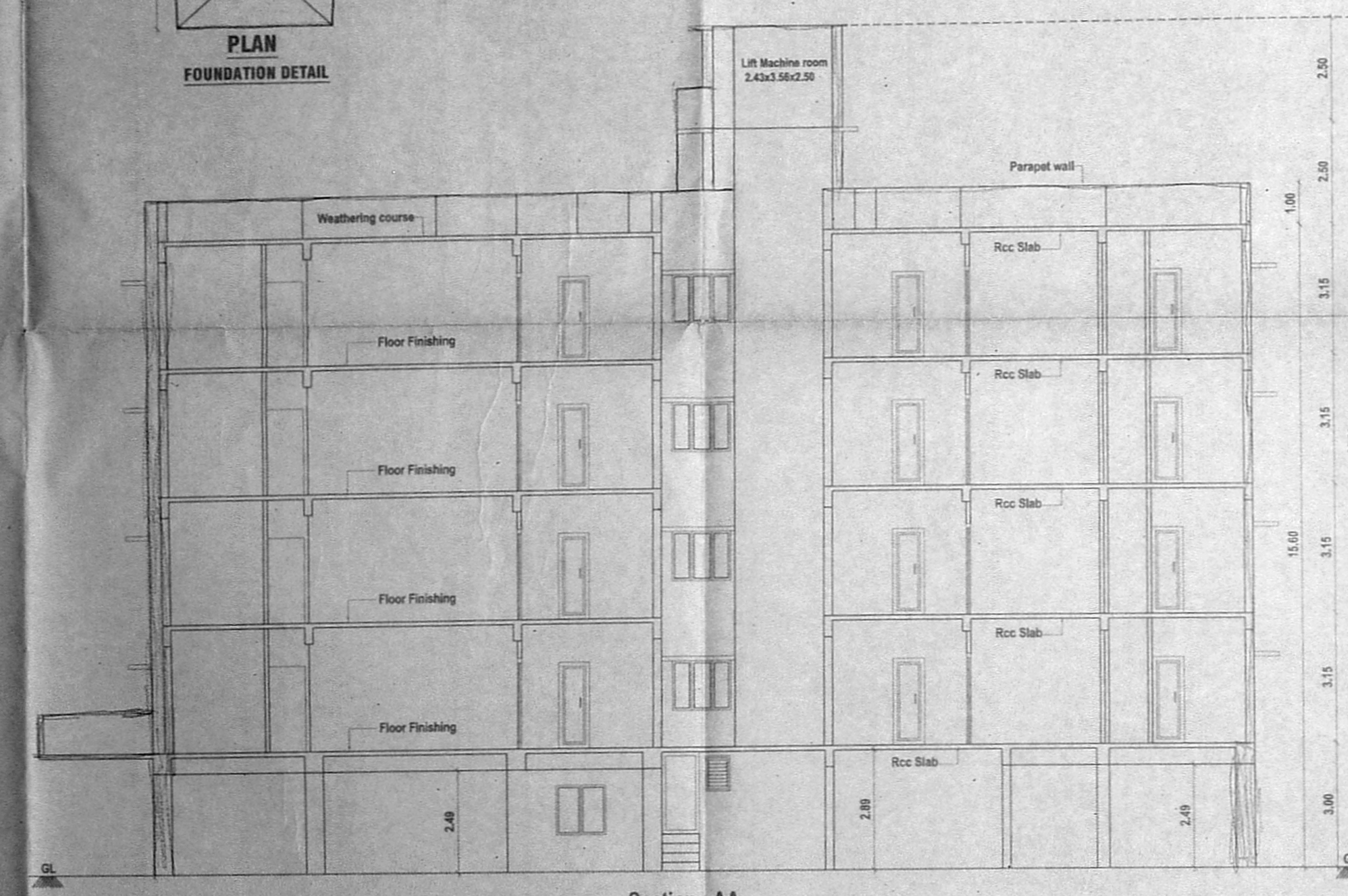
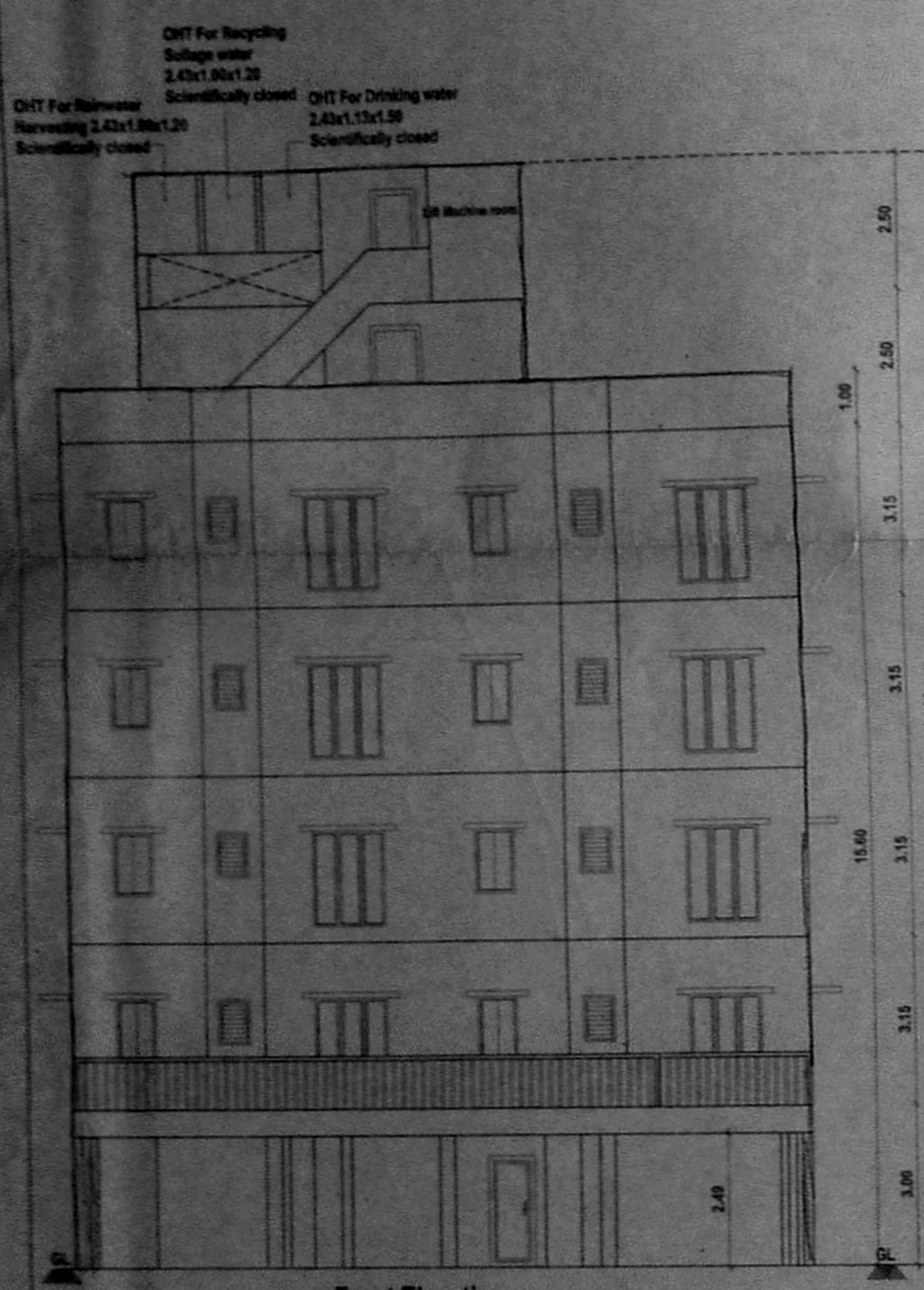
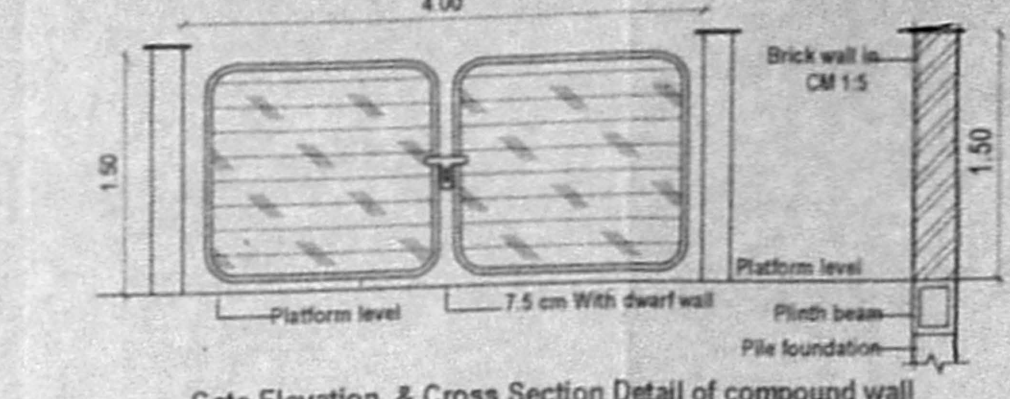
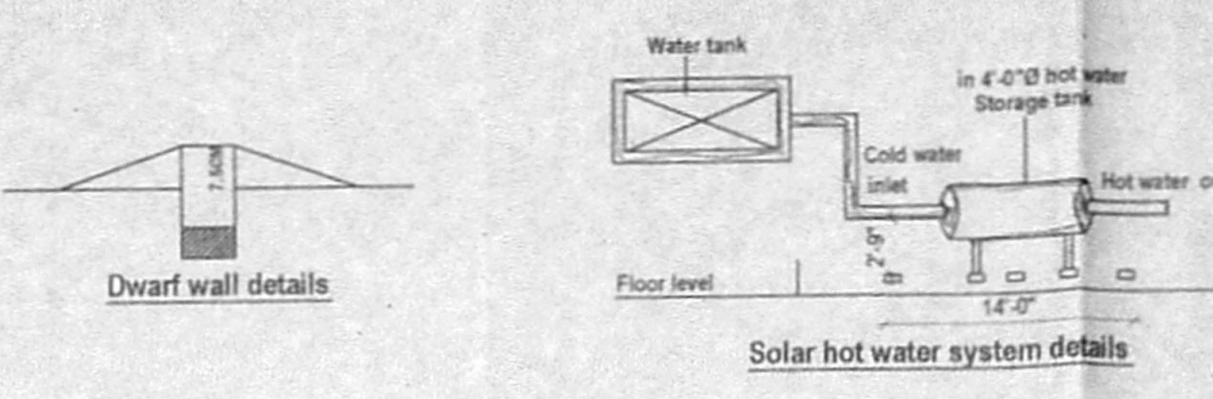
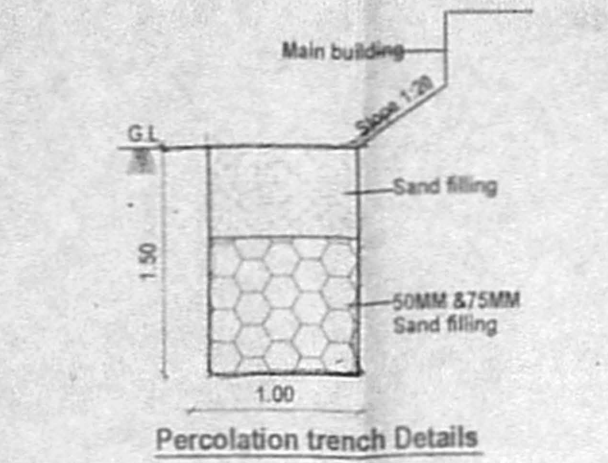
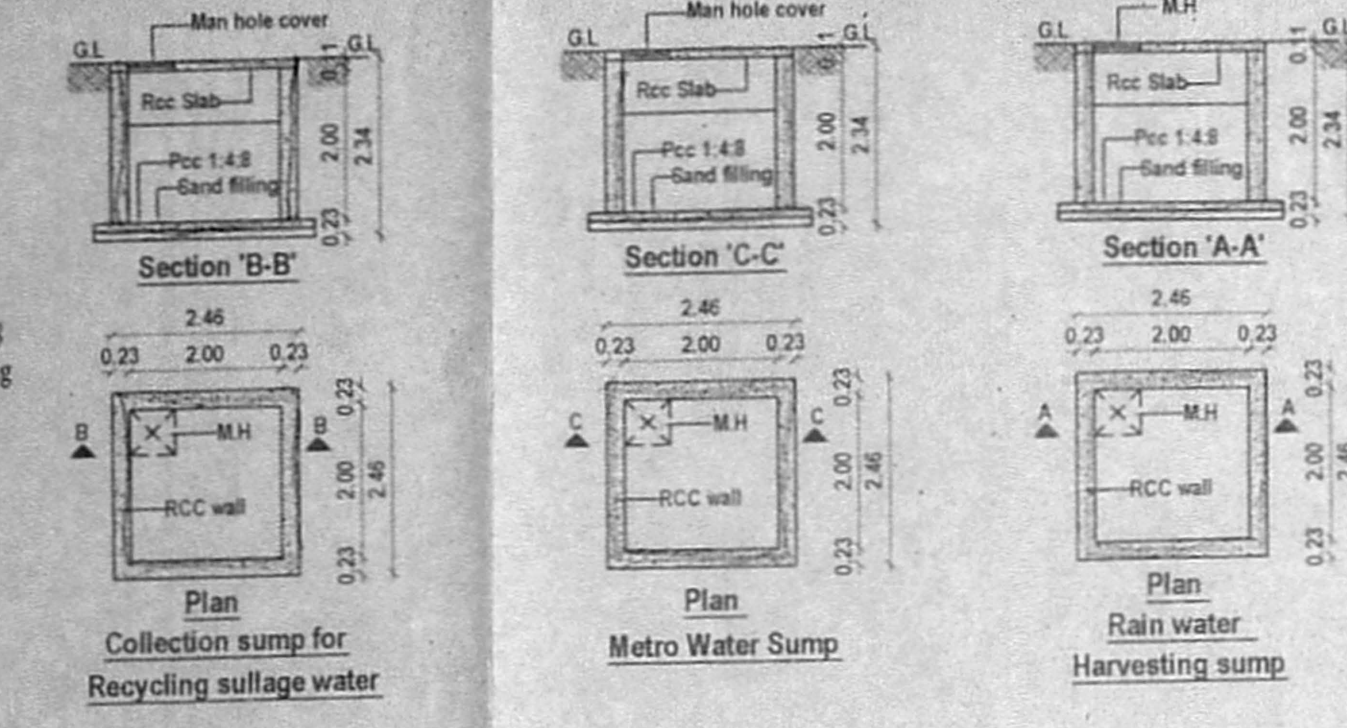
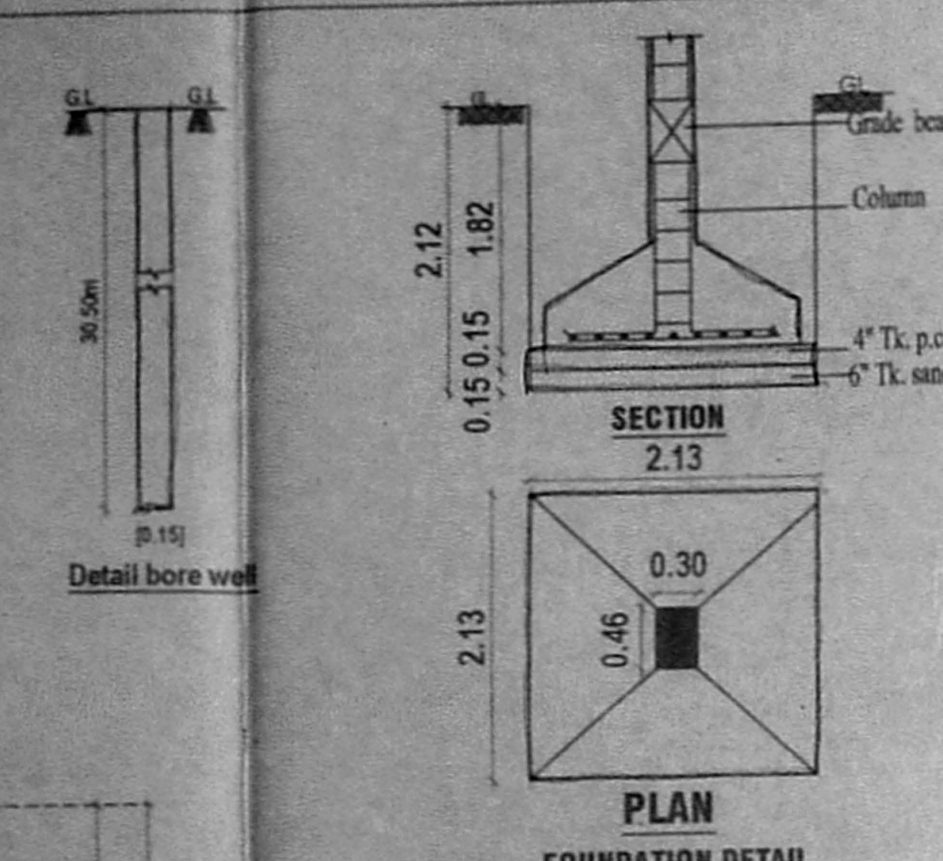
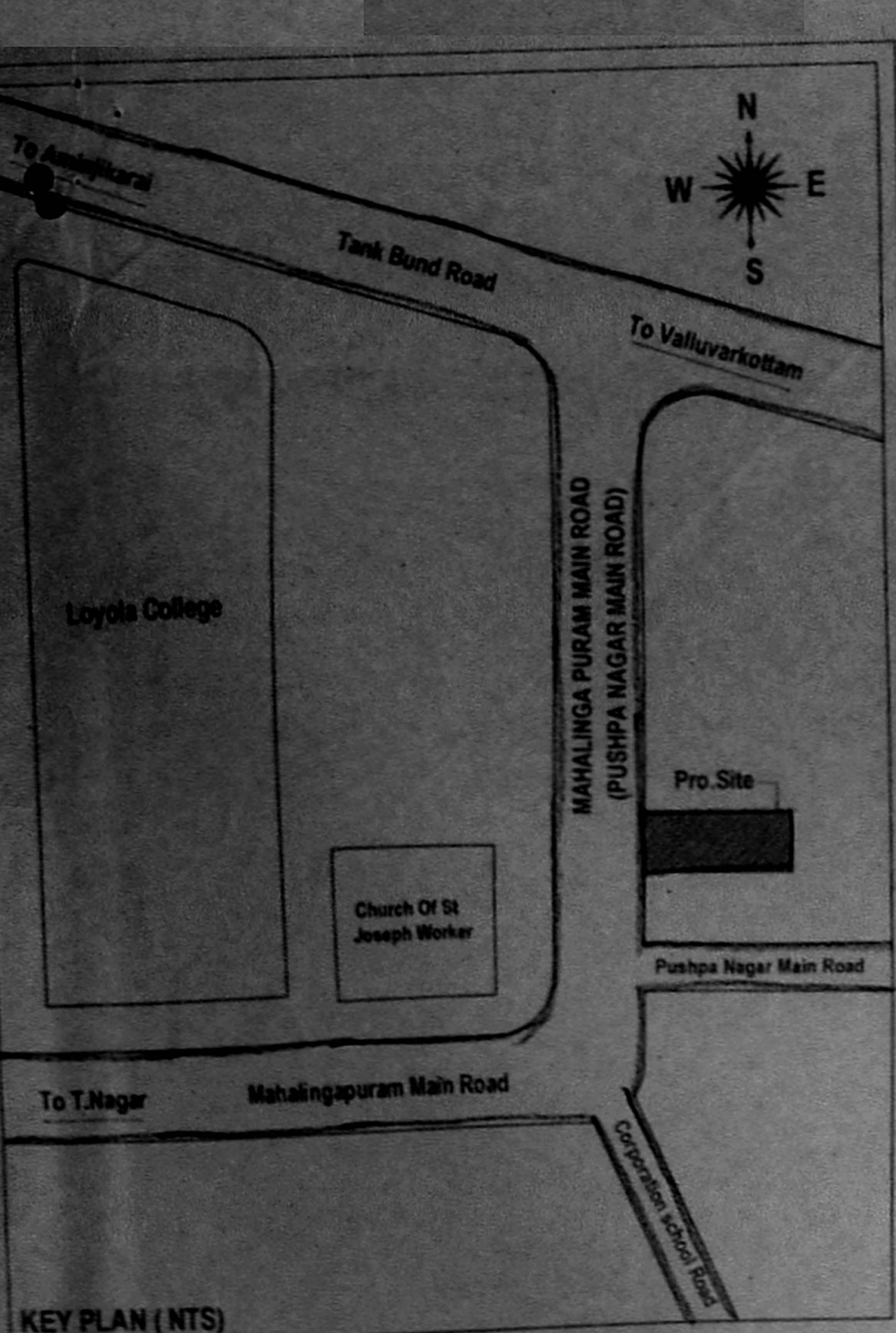

அனுமதிக்கப்பட்ட  
 திட்ட வரைபட அனுமதி எண்  
 28/6/17  
 31/17  
 31/17

அனுமதிக்கப்பட்ட  
 28/6/17  
 31/17  
 31/17